ARB 0123

BASIS International School Bangkok | ALL ROBOTICS

2025 ROBOTICS VEX SUMMER CAMP

JUNE 16-27 2025

CERTIFICATE

OF ACHIEVEMENT

This Certificate is Proudly Presented to

NATEERYN MONTHONJULAKET

Student

For demonstrating excellence in **ROBOTICS VEX Summer Camp 2025**, held at BASIS International School Bangkok, June 16–27, 2025, with outstanding enthusiasm, curiosity, and teamwork in the field of robotics.
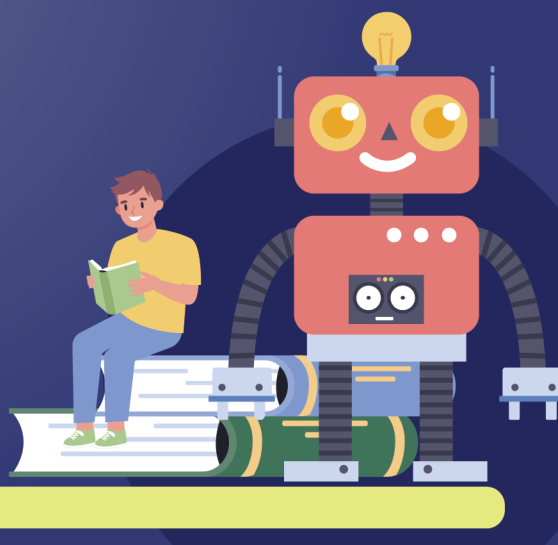
Dr. Teerasak Chotikawanid
Assistant General Manager
ALL Robotics Academic